Oboe

Peter Cottentail

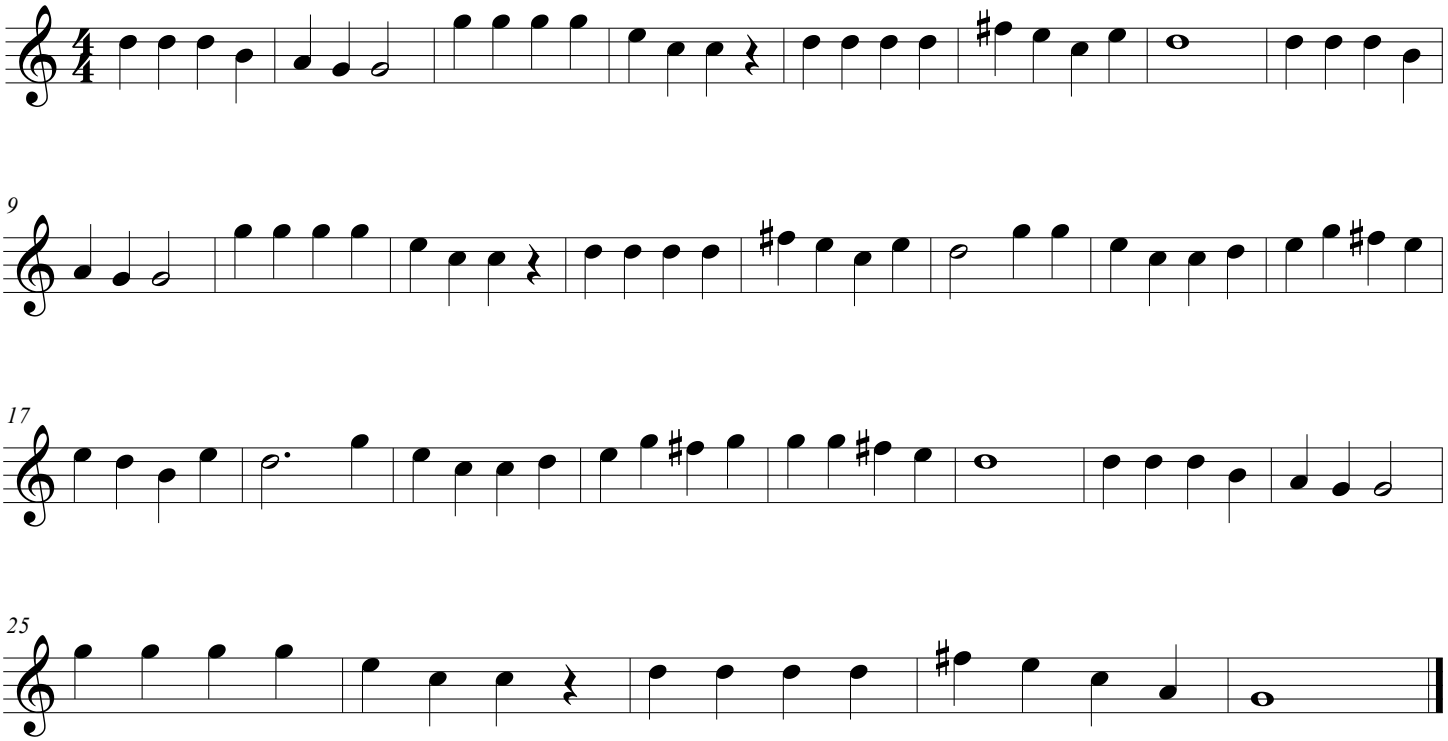

Remember Your Fingers!

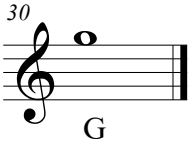

Left Hand = Thumb & 123 Fingers Right Hand = Nothing

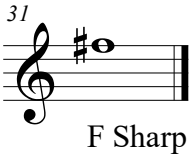

Left Hand = Thumb & 123 Fingers Right Hand = 1st Finger

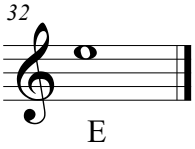

Left Hand = Thumb & 123 Fingers Right Hand = 12 Fingers

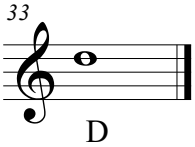

Left Hand = Half Hole, 23 Fingers Right Hand = 123 Fingers